



Shire of  
**Katanning**  
Heart of the Great Southern

e-Newsletter

April 2018



*Shire Matters is a monthly newsletter which summarises events and news within the Shire of Katanning.*

*Community members can subscribe at [www.katanning.wa.gov.au](http://www.katanning.wa.gov.au) and hard copies are still available at the Shire Administration, Library, Visitors Centre and Katanning Leisure Centre. If you have any suggestions or feedback please send them to [admin@katanning.wa.gov.au](mailto:admin@katanning.wa.gov.au)*

---

## **Town Memorial Clock Restoration**

The Shire of Katanning has commenced planning for the restoration of the Town Memorial Clock to its original condition. Located on the corner of Austral Terrace and Clive Street, the clock is one of only two that are operational in the public realm; the second one in WA Parliament House.

Restoration works are to include:

- Rebuilding of the clock mechanisms cabinet
- Cleaning and repair of the clock mechanism in the base of the clock tower
- Cleaning and repair of the mechanism that drives the clock hands
- Clock faces and hands removed, repainted and reinstalled
- Electrical components refurbished where required

- Lights on the clock faces to be replaced

During the Commonwealth Jubilee celebrations in 1951, the community of Katanning decided to erect a memorial to 'honour their pioneer women especially those bush nurses whose unselfish devotion to their fellows should never be forgotten'. The construction of the clock began in 1955 and was unveiled 16 March 1956 by Sister Elizabeth Grover. Elizabeth Grover was at the time of unveiling, the oldest surviving daughter of William Grover, who was one of the first settlers in the shire and second policeman to be stationed at Police Pools.



---

## **Reminder: Restricted Burning Period**

**14 February 2018 – 30 April 2018**

The Restricted Burning Period commenced on 14 February and will be in place until 30 April. A 'Permit to Burn' is required for all fires lit during this period including burning backyard garden refuse. A Permit is free of charge and can be obtained from the Shire Office or your local Fire Control Officer. Please note any fire you light is your

responsibility to manage. Any fire lit without a permit may incur a \$250 infringement if reported to authorities. A copy of the Fire Management Requirement Notice is available on the Shire website or for further details contact the Community Emergency Services Manager Cindy Pearce on 0417 071 567 or your local Fire Control Officer.

**Customer Service 12 April**

**Retail Sales 13 April**

**Become a Tour Guide 1 May**

**Using a Fire Extinguisher 9 May & 24 May**

**St John First Aid 7 June**

**Food Prep & Safety**

**Barista Workshop**

**FREE  
WORKSHOPS**

Register now with Amy  
[publicrelations@katanning.wa.gov.au](mailto:publicrelations@katanning.wa.gov.au)  
or 9821 9999



**GEARING UP**

**"Don't Wish for It. Work For It."** Haruki Murakami  
A Wild Sheep Chase



**FOR MORE INFORMATION, VISIT  
[WWW.KATANNING.WA.GOV.AU](http://WWW.KATANNING.WA.GOV.AU)**

## Customer Service

### FREE WORKSHOP

Thursday 12 April  
9.00am - 4.00pm

Katanning Hub CRC Meeting Room

Understand the significance of customer touchpoints  
Know how to defuse situations with customers and to handle tough situations  
Know how to contribute to and create a customer service culture  
Learn lessons from your most difficult customers  
Explore the principles of great service  
Apply critical communication skills  
Understand customer diversity

HarAJi Murakami  
A Wild Sheep Chase

Includes light lunch

FOR MORE INFORMATION, VISIT  
[WWW.KATANNING.WA.GOV.AU](http://WWW.KATANNING.WA.GOV.AU)

Katanning  
Shire of Katanning  
Department of Communities, Local Government & Heritage  
Department of Education

## Retail Sales

### FREE WORKSHOP

Friday 13 April  
9.00am - 4.00pm

Katanning Hub CRC Meeting Room

Learn to greet constructively & create a personal connection  
Develop rapport & create warmth & openness  
Learn to control the sale & lead a customer to becoming a buyer  
Learn 4 effective techniques for minimising & negating the need to discount  
Understand sales psychology such as the "The Power of YES when selling"  
Learn to identify cross selling and upselling opportunities  
Learn how to simply ask for the sale

HarAJi Murakami  
A Wild Sheep Chase

Includes light lunch

FOR MORE INFORMATION, VISIT  
[WWW.KATANNING.WA.GOV.AU](http://WWW.KATANNING.WA.GOV.AU)

Katanning  
Shire of Katanning  
Department of Communities, Local Government & Heritage  
Department of Education

## Become a Tour Guide

### FREE WORKSHOP

Tuesday 1 May  
8.30am - 5.00pm

Katanning Saleyards Training Room, Katanning-Nyabing Rd

Logistics of running a short tour  
Developing & delivering quality narrative  
Duty of care & Risk Management  
How to run your own small touring business  
Making tours profitable  
The importance of marketing

HarAJi Murakami  
A Wild Sheep Chase

Includes light lunch

FOR MORE INFORMATION, VISIT  
[WWW.KATANNING.WA.GOV.AU](http://WWW.KATANNING.WA.GOV.AU)

Katanning  
Shire of Katanning  
Department of Communities, Local Government & Heritage  
Department of Education

## Using a Fire Extinguisher

### FREE WORKSHOP

Wednesday 9 May  
9.30am - 10.30am

Thursday 24 May  
2.30pm - 3.30pm

Shire of Katanning Administration, 16-24 Austral Tce

Enclosed shoes must be worn

HarAJi Murakami  
A Wild Sheep Chase

FOR MORE INFORMATION, VISIT  
[WWW.KATANNING.WA.GOV.AU](http://WWW.KATANNING.WA.GOV.AU)

Katanning  
Shire of Katanning  
Department of Communities, Local Government & Heritage  
Department of Education  
Department of Fire & Emergency Services  
Department of Health

## Harmony Festival Success

The Shire of Katanning would like to thank all the volunteers, staff, local businesses and sponsors for their contribution to the largest Harmony Festival to date! Over 5,000 people were estimated to be in Katanning over the weekend for the Believe-It-Or-Not Tour, Friday Food Night, Farmers Markets, Museum and the Harmony Festival.

Your feedback would be greatly appreciated as we commence planning for the 2019 Harmony Festival- 10 year

birthday celebration!

<https://www.surveymonkey.com/r/2018HarmonyFestival>



---

### **Feedback request**

Katanning Landcare wants to ensure they are delivering what the community wants. Please spare two minutes of your time and complete their survey:

<https://www.surveymonkey.com/r/CZ93KVQ>

---

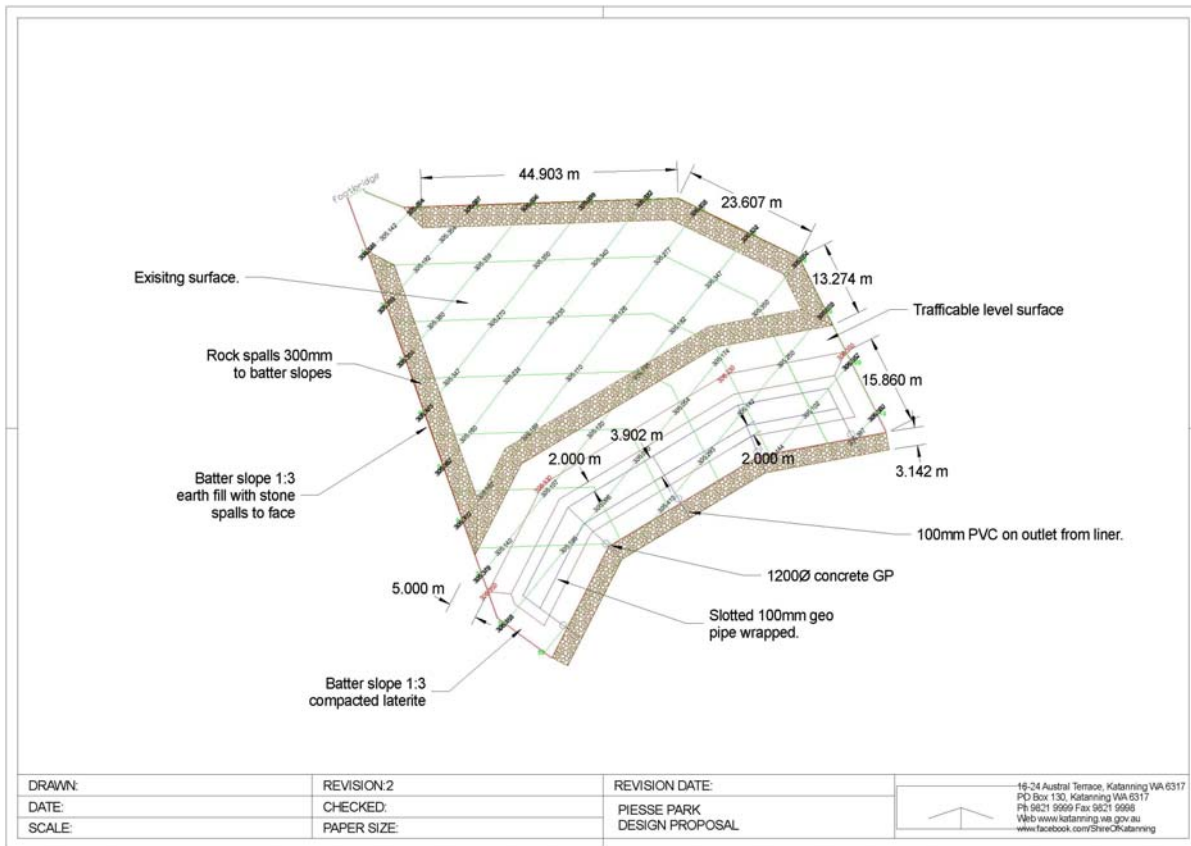

## Piesse Lake Update

Shire of Katanning operational staff are currently working on the Piesse Lake nutrient stripping basin. The Maintenance team are undertaking this important project between other works, so they are progressing the work as they can. If you pass by the project, you will notice that grated pits have been installed behind the eastern facing concrete wall. There is also a bund being constructed about 5m behind the grated pits. The enclosed area will become a nutrient stripping basin.

The next stage will be importing of stockpiled earth backfill to construct earth batters, and then filling the enclosed area with aggregate, topped off with natural topsoil to provide a planting medium. On completion of project, the existing concrete retaining structures will be hidden behind a 1:3 earth batter, and the nutrient stripping basin will be planted out with natural reeds, giving the structure a more natural look, whilst operating to clean water from the adjacent lake area. Staff will continue to work on this location over the coming weeks.

# SKILLED FOR LIFE COURSE FOR YOUNG ABORIGINAL PEOPLE

THIS COURSE WILL PROVIDE  
PARTICIPANTS WITH THE  
FOLLOWING SKILLS:

## Getting and keeping a job

- Resume
- Interview Skills
- Work protocol
- Money (Tax, pay and Superannuation)

Registrations essential

Contact Katanning Hub CRC on 0455725870 for more information.



wirrpanda

Palmerston  
Improving your wellbeing





# SKILLED FOR LIFE COURSE FOR YOUNG ABORIGINAL PEOPLE

Monday 9 April 2018

9:00am - 3:00pm

Katanning Hub Community Resource  
Centre, 42 Austral Terrace  
(the old Katanning Unit Hotel)

Registrations essential contact the Katanning Hub CRC on  
0455725870 or [katanninghubcrc@outlook.com](mailto:katanninghubcrc@outlook.com) for more information!



## Rates Reminder

### 2017/18 Rates – Final Instalment

Please keep in mind that the final instalment for the 2017/18 Rates is due before 4.00pm on Friday 20 April 2018.



## 2017/18 Rates – Payment Plans

If you wish to discuss a payment plan for any outstanding amounts on your Rates, please do not hesitate to contact the Rates Officer on 9821 9999 or [rates@katanning.wa.gov.au](mailto:rates@katanning.wa.gov.au)

**GREAT SOUTHERN  
YOUTH FESTIVAL 2018**

.....

Dunk Tank

Bubble Soccer

**LIVE Music**

11-25 year olds only

Rock Climbing Wall

Food Stalls

Sumo suits

Sporting activities

**FREE ENTRY**

**SATURDAY 21 APRIL 2018**

**2PM TO 5PM**

**KATANNING LEISURE CENTRE, RAM PAVILION**

For more info contact Zee on 9821 9999 or email [cydo@katanning.wa.gov.au](mailto:cydo@katanning.wa.gov.au)



Government of Western Australia  
Department of Communities



NATIONAL  
YOUTH  
WEEK

**RACISM. IT STOPS WITH ME**



## **Reminder: Expression of Interest**

The Shire of Katanning is inviting trades and services to register an EOI for future works in upcoming, ongoing and planned major projects.

The Shire is seeking a variety of building, landscape and road construction trades and suppliers.

The Shire welcomes EOI from trades and contractor services from Katanning and surrounding districts.

EOI registration forms are available at <http://www.katanning.wa.gov.au/news/54/eoi-trades-and-services> or the

Shire Administration. For further information please contact Sue on 9821 9999 or email

[poa@katanning.wa.gov.au](mailto:poa@katanning.wa.gov.au).

---

# **LIVESTOCK THEFT FORUM**

**Wednesday 11 April 2018**

**1.00pm at the Katanning Saleyards**

You are invited to attend a forum and Q & A session to discuss:

- Livestock theft incidents in the Great Southern region - recent and historical
- What's being done in relation to recent incidents of livestock theft
- How can our industry be proactive into the future to stop livestock theft

Representatives from key industry stakeholder agencies have been invited to attend the forum, including:

- Great Southern Police
- Department of Primary Industries and Regional Development
- Katanning Saleyards
- Pastoralists and Graziers Association
- WA Farmers Federation
- WAMMCO/Fletchers International
- Livestock agents

**All welcome - a coordinated and informed approach to this issue will assist in reducing the incidence of stock theft from our properties.**

**Pre-event advice of any questions you want answered on the day would be appreciated, to allow for relevant information to be presented.**

**Please RSVP (phone or SMS) your attendance, and any questions to Scott Thompson on 0428 916131.**

*Please note - the Saleyards Canteen will be open, and lunch, tea and coffee will be available for purchase*

---

## **Reminder: Green Waste Verge Collection**

The Shire of Katanning will offer a free Green Waste Verge Collection commencing **Monday 9 April 2018**.

Please make sure waste is on the verge **before 6am Monday 9 April 2018**.

### **ONE WEEK ONLY**

To help prevent unsightly verges, you are encouraged to put your garden waste out the weekend of the 9 April

2018. Do not obstruct the footpath or your normal bin service and ensure waste does not obstruct line of sight of pedestrians or cars.

- ✓ Leaves, branches, flower and grass cuttings
- ✓ Tree and shrub clippings
- ✗ Bottles, plastic, tyres, batteries, glass, steel and syringes
- ✗ Food waste, fruit, vegetables and liquid waste

Residents are reminded that this is a Green Waste collection only. Contaminated garden waste will not be removed. Lawn clippings, cuttings and leaves must be in boxes or bags. To prevent damage, do not obstruct Telstra pits, water meters or power domes with green waste as mechanical equipment may be used upon collection. Trim tree branches and [running's to a max of 1.5m (5ft). Please place bundles in line with kerb. If you have any questions, please contact the Shire of Katanning Administration Office on (08) 9821 9999 or visit our website [www.katanning.wa.gov.au](http://www.katanning.wa.gov.au).

### **Reminder: Hard Waste Collection**

The Shire of Katanning is providing one hard waste collection for residential properties that currently receive a rubbish (or bin) service. This is all residential properties within the town site. As verge collection are picked up by mechanical means, please follow the advised information below to avoid any concerns:

- ✓ Place your waste neatly on the verge no more than 7 days prior to the scheduled start date for your area
- ✓ Have your waste on the verge by Monday 6.00am on the scheduled start date for your area as the contractor will only check your verge once
- ✓ Allow 5-7 working days for your collection
- ✗ Obstruct the footpath, your normal bin service or the line of sight of pedestrians, cyclists or car, place your waste next to trees, power poles, walls, streets signs, sprinklers or water meters (as these may be damaged)
- ✗ Place your waste inside your property line
- ✗ Waste placed on the verge more than 10 days prior to your area collection commencing, or after the truck has passed, may render you liable to a litter infringement notice
- ✗ Place your waste on other verges as it will not be collected from vacant properties or public reserves, and may render you liable to a litter infringement notice

*Residents who have restricted verge access are requested to contact the Shire for advice prior to the collection commencing in your area.*

What will be collected:

- Old furniture
- White goods (fridges, stoves etc)
- Scrap metal Timber Products (up to 2m in length)
- General junk
- Up to 3 cubic metres of material (ie 1x1x3 metres)

What will NOT be collected:

- NO green waste
- NO asbestos or fibre cement products
- NO foodstuff or domestic rubbish
- NO bricks, sand or building rubble
- NO tyres, batteries or oil
- NO car bodies or vehicle parts
- NO liquid waste
- NO household hazardous, medical or veterinary waste
- NO cement or concrete
- NO stumps, palm logs or tree roots
- NO paints, chemicals, oils or acids
- NO object exceeding 2m in length

Place your bulk rubbish on the verge without obstructing footpaths into two separate piles

Pile 1: White goods only

Pile 2: General goods only

To prevent the risk of child entrapment, doors **MUST** be detached from fridges & freezers

The truck collecting metal products is a separate truck from the general collection vehicle.

If you have any questions, please contact the Shire Office on (08) 9821 9999 or visit our website

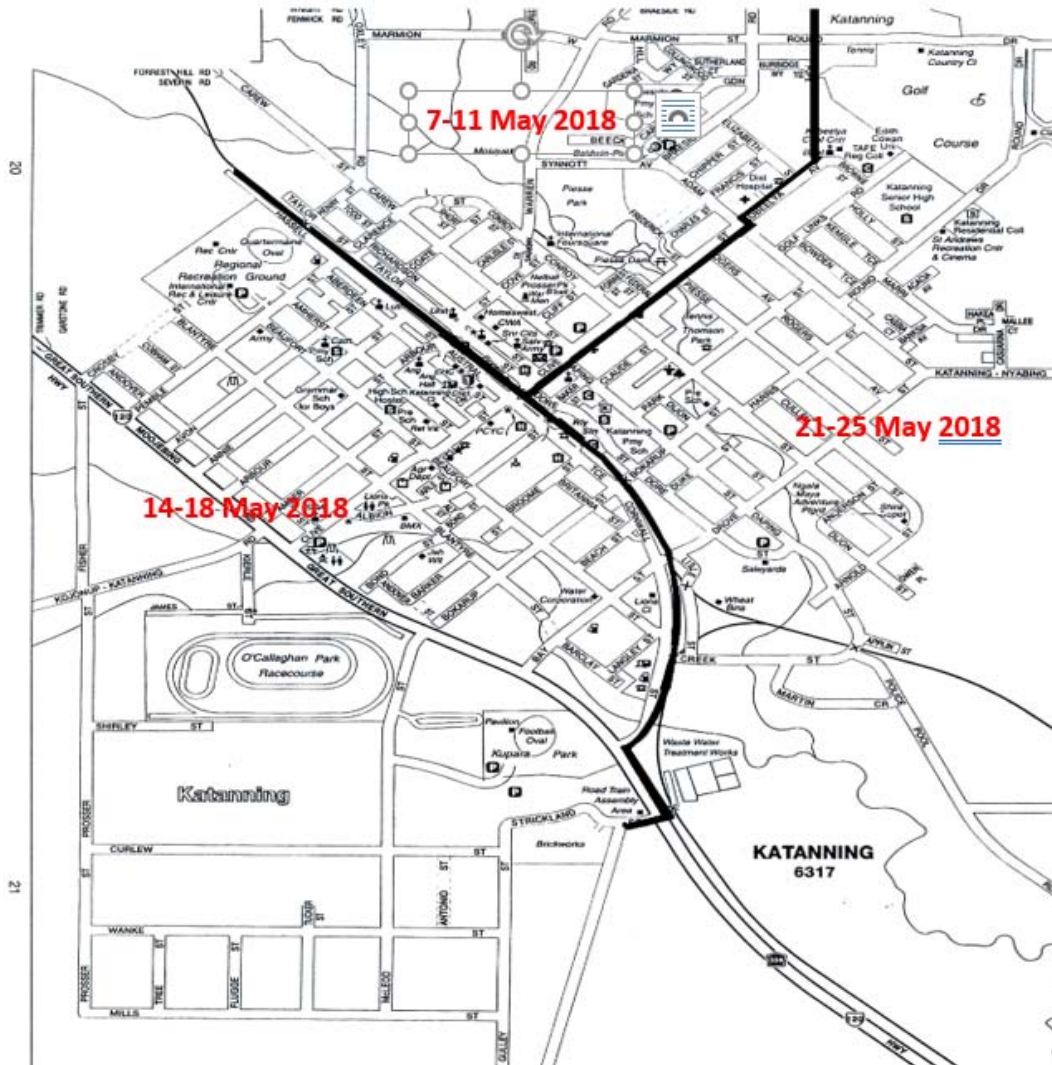

**YOUNG  
STARS**

# APRIL SCHOOL HOLIDAYS

Katanning Leisure  
Centre's  
School Holiday  
Program  
for kids aged 6-13

|  |  |   |   |   |
|--|--|---|---|---|
| <p>MONDAY 16.<br/><b>ROLLERBLADING</b><br/>Its the first day of School Holidays bring a friend along and skate the morning away.<br/>9:30am - 11:30am<br/><b>\$7.00</b></p>                  | <p>TUESDAY 17.<br/><b>FLUFFY SLIME</b><br/>Forget about plain, boring, old slime instead join us as we make slime as soft as a cloud!<br/>9:30am - 11:00am<br/><b>\$5.00</b></p> | <p>WEDNESDAY 18.<br/><b>SCAVENGER HUNT</b><br/>Look for clues and race against others to be the first one to find the prize!<br/>9:30am - 11:00am<br/><b>\$5.00</b></p> | <p>THURSDAY 19.<br/><b>GALAXY IN A JAR</b><br/>Turn a jar into something out of this world!<br/><i>If you have your own jar that would be appreciated.</i><br/>9:30am - 11:00am<br/><b>\$6.00</b></p> | <p>FRIDAY 20.<br/><b>ROLLERBLADING</b><br/>Rollerblading with a twist! come dressed as your favourite character from a book, movie or game and have a chance to win a prize!<br/>9:30am - 11:30am<br/><b>\$7.00</b></p> |
| <p>MONDAY 23.<br/><b>COOKING</b><br/>If pizza is one of your favourite foods your in luck! Join us while we learn how to make pizza from scratch.<br/>9:30am - 11:30am<br/><b>\$7.00</b></p> | <p>TUESDAY 24.<br/><b>WREATH MAKING</b><br/>Join us while we make Wreath's for Anzac day!<br/>9:30am - 11:30am<br/><b>\$7.00</b></p>   | <p>WEDNESDAY 25.<br/><b>PUBLIC HOLIDAY!</b><br/><b>CLOSED FOR ANZAC DAY</b></p>   | <p>THURSDAY 26.<br/><b>INDOOR SPORTS</b><br/>Play for fun with your friends in short games of basketball soccer and more!<br/>9:30am - 11:30am<br/><b>\$4.00</b></p>                                  | <p>FRIDAY 27.<br/><b>ROLLERBLADING</b><br/>The Holidays are coming to a close so join us and make it a day to remember.<br/>9:30am - 11:30am<br/><b>\$7.00</b></p>  |



Bookings are essential! Forms available at the Katanning Leisure Centre, or call 9821 4399.



## Katanning Leisure Centre

Address: 4 Pemble Street

Phone: 9821 4399

Facebook: [www.facebook.com/KatanningLeisureCentre/](http://www.facebook.com/KatanningLeisureCentre/)

Email: [klcstaff@katanning.wa.gov.au](mailto:klcstaff@katanning.wa.gov.au)

### BODY ATTACK

Monday: 9.30am

Thursday: 6.00pm

### CX WORX

Monday: 10.00am

Thursday: 6.30pm

### BODY PUMP

Monday: 6.00pm

Wednesday: 6.00pm

### RPM (Spin Bike)

Monday: 7.00pm

Wednesday: 6.15am

(Bookings Essential)

### **BODY BALANCE**

Monday: 7.10pm

Wednesday: 7.10pm

### **LADIES CIRCUIT TRAINING**

Tuesday: 9.30am

### **FIT BODZ OVER 50'S – Seniors Gym**

Tuesday: 1.30pm

Thursday: 1:30pm

### **BODY VIVE**

Tuesday: 6.00pm

Thursday: 9.30am

### **BORN TO MOVE**

Friday: 9.30am Class for 2 – 5 year old's,

Parents/caregivers included.

### **BADMINTON**

Friday: 6.00pm - 7.00pm

### **KLC CRÈCHE AVAILABLE**

Monday, Tuesday & Thursday 9.15am – 10.45am

### **SENIORS PROGRAMS AT THE KLC**

#### **QUIZ**

1st Wednesday of each month: 1.00pm-3.00pm

Cost: \$3 - Lots of Prizes to be won

#### **PINGO**

2nd Wednesday of each month 1.00pm-3.00pm

Cost: \$3 - Lots of Prizes to be won

### **AUTUMN CLUB LUNCHEON**



3rd Wednesday of each month 12.00 - 1.30pm

Cost: \$10 per month. Requires membership to Autumn Club for \$5 per year.

# TERM 1

## FRIDAY NIGHT ROLLERBLADING

6:00PM - 8:00PM

### Katanning Leisure Centre

9 February 2018

23 February 2018

2 March 2018

16 March 2018

13 April 2018

Prices:

Junior \$4.50

Senior \$5.60

Hire of Skates \$2.50



**FOR FURTHER INFORMATION PLEASE CONTACT  
THE KATANNING LEISURE CENTRE ON 982 14399**



Shire of  
**Katanning**  
Heart of the Great Southern



**Public Library**

Address: 16 Austral Terrace

Phone: 9821 4300

Facebook: [www.facebook.com/KatanningLibraryArtGallery](http://www.facebook.com/KatanningLibraryArtGallery)

Email: [katlib@katanning.wa.gov.au](mailto:katlib@katanning.wa.gov.au)



### **Yarn Bombing or Board gaming- choose your battle**

#### **Thursdays**

**2.30pm-6.00pm**

Join us on Thursdays to test your crocheting skill or game board play. We have a smorgasbord of wool or games to choose from. Play in a group or as a dual. You can even challenge yourself to some crocheting while you are here, we have patrons who are more than happy to share their crocheting skills. Or maybe try multi-tasking, crocheting and game board play in the same time- it's your Thursday afternoon, you decide. If you have a game board you would like to challenge others to, please feel to bring that along too.

For great community atmosphere and fun, see you at the library on Thursdays.

#### **Genealogy**

##### **Thursdays**

**1:00pm – 4:00pm**

*Have you ever wanted to trace your family history but don't know where to start?*

*Have you already begun the journey but have hit a wall?*

*Do you have the skills, time and know-how to help others in their ancestry search?*

Drop in on Thursday afternoons during school terms to meet Wyn and Irene of the Katanning Genealogical Society.

#### **Did you know...?**



You can have full access to Ancestry.com **free** from within the Library!

Ancestry.com is an amazing tool for researching and mapping your family tree and normally full access requires an ongoing membership that costs \$30 a month. Come on in, grab and cuppa and get lost in ancestry.com!

#### **Life Long Readers Book Club**

**Meeting date:** Friday 6 April

**Time:** 2:00pm - 4:00pm

### **Talking about: The Battlers**

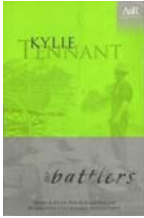

Snow was one of the drifters and wanderers of Australia in the '30s whose home was the open road; Dancy, a hard-bitten young woman, had been deserted on the track. Their story, and that of the motley crowd of battlers that travelled the roads looking for work or avoiding it, is told with compassion and humour in this rich, human tale of life in the raw.

### **Join the hunt for the Golden Feather!!!**

Katanning Public Library is hosting FORM's treasure hunt for feathers. There are blank ones to be decorated, silver ones and the special golden one. Either one could win you a prize. Come into the Katanning Public Library and join the search.

### **Spydus System**

It's been a month since Katanning Public Library transitioned over to the new management system. The staff at the library are slowly getting familiar with the system and all the different and extensive features that Spydus offers. Katanning Public Library is slowly initiating the Inter Library Loans request again. All the staff at the library really appreciate how supportive and understanding the community has been with the glitches we have had along the way and our learning process.

### **Book Donations**

A big thank you to our community members who have donated a great range of books to the library. A lot of the items are in fantastic condition to share with the rest of the community. The books look great on the shelves, and the rest of the community are enjoying being able to access a greater variety of books. Go Katanning Community!

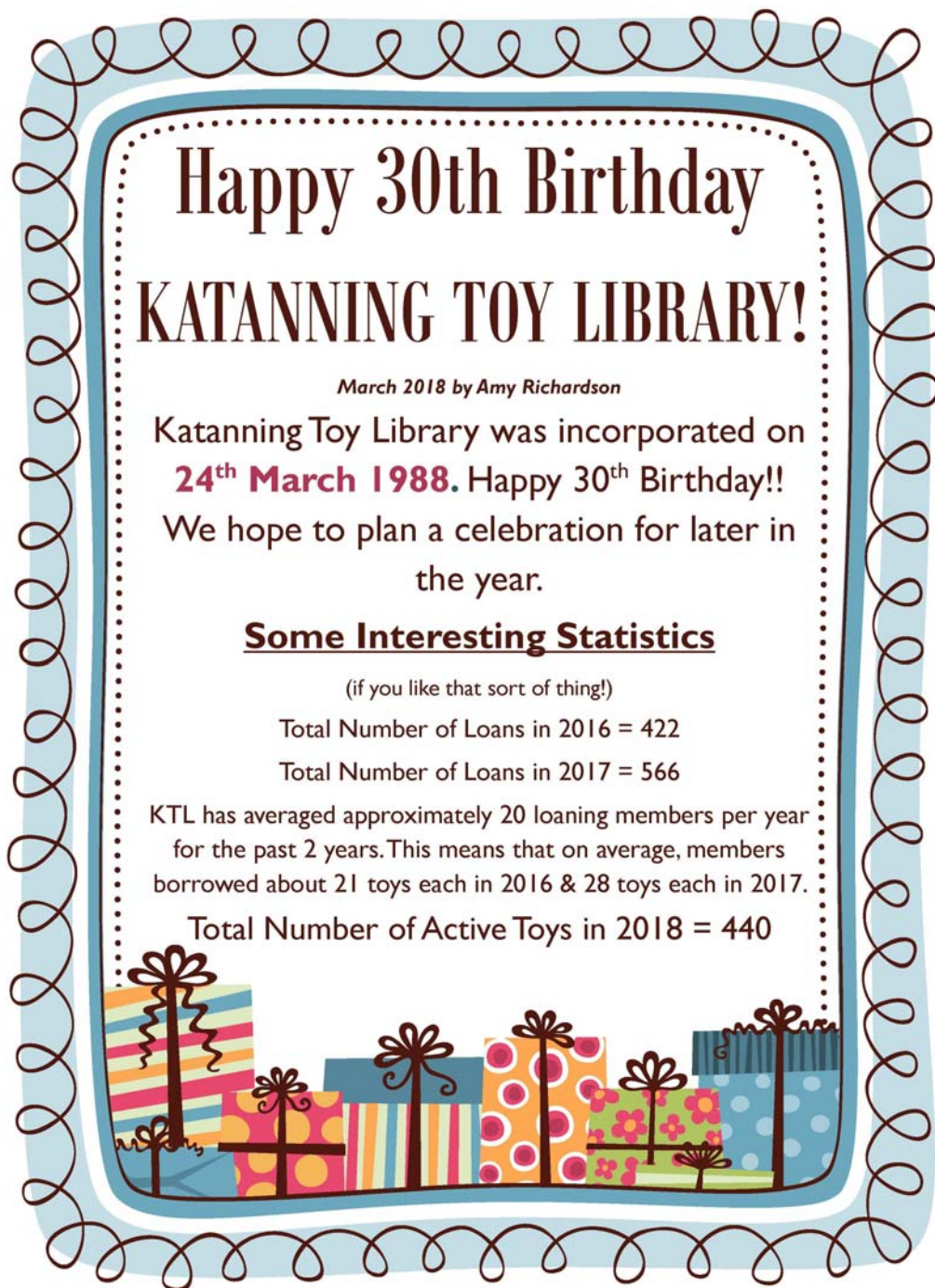

**Katanning Toy Library (KTL)** is welcoming new members now! KTL is a not-for profit, fully volunteer run community group which loans out toys, games and puzzles to members like a book library. Our toys are suitable for children from 6 months to 6+ years of age. We have approximately 450 toys available for loan including puzzles and boardgames, baby toys, imaginative play centres (kitchens, tool workshops, shops), push-along and ride on toys and bikes, and construction sets like duplo. We are currently open 10.30-11.30am Tuesday and Saturday in the Katanning Library. KTL was incorporated on 24 March 2018. We hope to organise a celebration for later in the year.

---

## **Public Art Gallery**

Address: 16 Austral Terrace

Phone: 9821 4310

Facebook: [www.facebook.com/KatanningLibraryArtGallery](http://www.facebook.com/KatanningLibraryArtGallery)

Email: [polc@katanning.wa.gov.au](mailto:polc@katanning.wa.gov.au)

### **Gallery Opening Hours:**

Monday and Friday: 10.00am - 5.00pm

Tuesday and Thursday: 10.00am - 6.00pm

Wednesday: 1.00pm - 5.00pm

Saturday: 10.00am - 1.00pm

Closed Sundays

**Free entry to all Gallery exhibitions- call James on 9821 4310 for more information.**

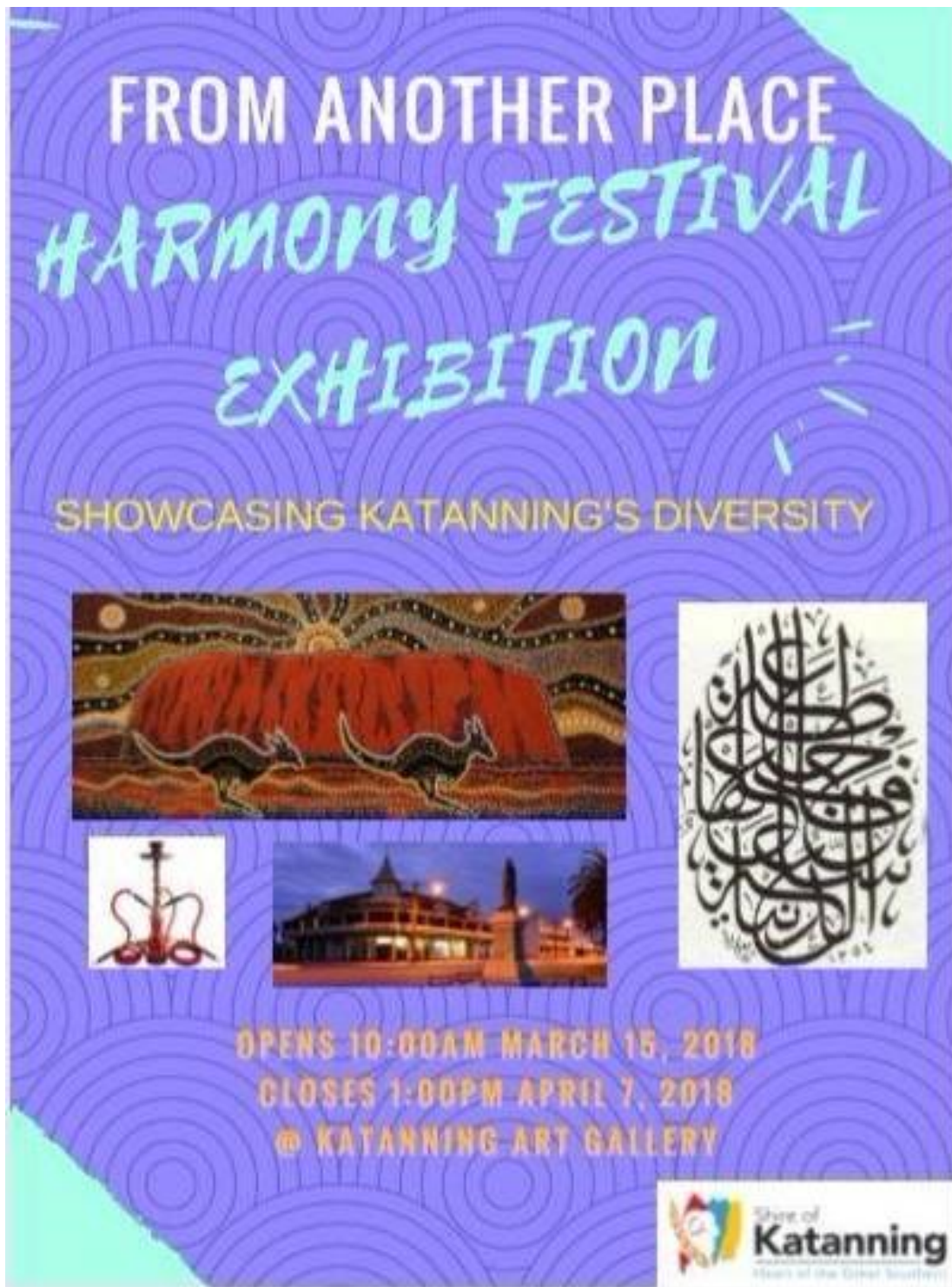

### Upcoming Exhibitions

*Harmony Exhibition* 15 March to 7 April

*Baggage* 16 April to 12 May

*Braeside Primary School* 21 May to 9 June

*Closed for Renovations* 12 June to 29 June

*NAIDOC* 6 June to 21 July

*Single Artist Exhibition* 25 July to 11 August

*The Wedding Dress* 20 August to 08 September

*Bloom Festival* 13 September to 15 September

*Double Artist Exhibition* 24 September to 20 October

*Machines and Makers* 26 October to 24 November

Please note exhibitions can change. Follow us for regular updates <https://www.facebook.com/KatanningLibraryArtGallery/>

---

## Council Meeting Highlights

### March 2018

The following items were approved at the Council meeting:

#### 1. Lake Ewlyamartup

The Shire of Katanning will act as the lead agent for the Lake Ewlyamartup Maintenance and Management Plan and work with the community to manage the plan.

#### 2. Regional Impact Project

The Shire of Katanning will become a founding member of the Collaboration for Regional Impact Project which aims to:

- Properly identify the issues that matter to the people living in the region;
- Align existing resources from State and Federal bodies, and the Not For Profit and commercial sectors, towards an agreed framework for impact, including 'what's working and what's not';
- Harness the social impact investment and corporate market to provide additional financial support towards the implementation of chosen interventions; and
- Measure outcomes to meet the requirements of the social impact investment market.

All Council Agendas and minutes can be found at <http://www.katanning.wa.gov.au/documents/>

---



---

*Copyright © 2017 Shire of Katanning, All rights reserved.*

Want to change how you receive these emails?  
You can [update your preferences](#) or [unsubscribe from this list](#)

This email was sent to <<Email Address>>  
[why did I get this?](#) [unsubscribe from this list](#) [update subscription preferences](#)  
Shire of Katanning · 16 – 24 Austral Terrace · Katanning, WA 6530 · Australia

MailChimp